

# DESERT SONG

based on the tale of *Dhola-Maru*

Flute 1

Sanchit Malhotra

8 clicks into 1

$\text{♩} = 80$

8

*mp* *mp*

9 10 11

$\text{♩} = 112$

*mf* *mf* *f* *ff*

12 13 14 15 16 17

**A**  $\text{♩} = 76$  ( $\text{♩} = \frac{1}{4}$ ) (3+3+3+2)

*mf*

22 23

24 25 26

27 28 29

**B**

*mp* *mp*

30 31 32 33

Flute 1

34 35 36 37

38 39 40 41

42 43 44 45 46

47 50

51 52

53 54

Flute 1

(2+3) **E**

55 56 57

58 59

60 61

62

**F**

63 64

65 66

Flute 2

# DESERT SONG

based on the tale of *Dhola-Maru*

Sanchit Malhotra

8 clicks into 1

$\text{♩} = 80$

**11**

*p* *mf*

12 13

$\text{♩} = 112$

*mf* *f* *ff*

14 15 16 17

**A**  $\text{♩} = 76$  ( $\text{♩} = \text{♪}$ ) (3+3+3+2)

**11**

*p*

29

**B**

*mp* *mp*

30 31 32 33

*mp*

34 35 36 37

**C** (3+2) (3+2)

*f*

38 39 40 41

Flute 2

(3+3+2) (3+2) (3+2)

42 43 44 45

46 47

**D**

*tr*<sup>1/2</sup> *tr*<sup>1/2</sup>

48 49 50 51

(3+3+3+2)

52 53 54

(2+3) **E**

55 56 57

58 59

60 61

*mf* *ff* *mf* *f*

62

63

*mf* *f*

64

65

*mf* *ff*

66

# DESERT SONG

based on the tale of *Dhola-Maru*

Oboe 1

Sanchit Malhotra

8 clicks into 1

$\text{♩} = 80$

9

*mp* *mp*

10 11 12

$\text{♩} = 112$

*mf* *mp* *f* *ff*

13 14 15 16 17

A  $\text{♩} = 76$  ( $\text{♩} = \text{♩}$ ) (3+3+3+2) B 2

12 32

33 34 35

C (3+2)

36 37 38

(3+2)

39 40 41

(3+3+2) (3+2)

*f* *mp* *f*

42 43

Oboe 1

(3+2)

44

45

46

47

D

2

48

50

51

52

53

54

(2+3)

E

55

56

57

58

59

60

61

F

62

63

64

65

66

# DESERT SONG

based on the tale of *Dhola-Maru*

Oboe 2

Sanchit Malhotra

8 clicks into 1

$\text{♩} = 80$

11

12 13

$\text{♩} = 112$

14 15 16 17

A  $\text{♩} = 76$  ( $\text{♩} = \text{♩}$ ) (3+3+3+2)

B

12 2

mf

32

33 34 35

36 37

C (3+2)

(3+2)

f mf

38 39 40 41

(3+3+2)

f mp

42

Oboe 2

(3+2) (3+2)

*f* *mf*

43 44 45

*f* *ff*

46 47

**D**

5 (3+3+3+2)

*mf*

53

(2+3) **E**

54 55 56

*mp* *f* *mp*

57 58

*mp* *f* *mp* *f*

59 60

*mp* *mf* *ff*

61 62

**F**

*mf* *mf* *mf* *f*

63 64 65 66

# DESERT SONG

based on the tale of *Dhola-Maru*

Clarinet in B $\flat$  1

Sanchit Malhotra

8 clicks into 1

$\text{♩} = 80$

$\text{♩} = 112$

**A**  $\text{♩} = 76$  ( $\text{♩} = \text{♩}$ ) (3+3+3+2)

**B**

**C** (3+2)

(3+2)

V.S.

Clarinet in B $\flat$  1

(3+3+2) (3+2)

42 43 44

(3+2)

45 46 47

D

48 49 50 51

(3+3+3+2)

52 53 54

(2+3) E

55 56 57 58

59 60 61 62

F

63 64 65 66

# DESERT SONG

based on the tale of *Dhola-Maru*

Clarinet in B $\flat$  2

Bass Clarinet in B $\flat$

Sanchit Malhotra

8 clicks into 1

$\text{♩} = 80$

$\text{♩} = 112$

**A**  $\text{♩} = 76$  ( $\text{♩} = \text{♩}$ ) (3+3+3+2)

**B**

3

**C**

(3+2)

Clarinet in B $\flat$  2, Bass Clarinet in B $\flat$   
(3+2)

39 40 41

(3+3+2) To B. Cl. (3+2) (3+2)

42 43 44 45 46

**D** Bass Clarinet  
in B $\flat$

47 48 49 50

(3+3+3+2) (2+3)

51 52 53 54 55

**E**

56 57 58 59

60 61 62

**F**

63 64 65 66

# DESERT SONG

based on the tale of *Dhola-Maru*

Bassoon

Sanchit Malhotra

8 clicks into 1

$\text{♩} = 80$

$\text{♩} = 112$

**12**

*mf* *f* *ff*

13 14 15 16 17

**A**  $\text{♩} = 76$  ( $\text{♩} = \text{♩}$ ) (3+3+3+2)

**5**

*mf*

23 24

**2**

*p*

25 26 29

**B**

*mp* *mp*

30 31 32 33

*mp*

34 35 36 37

**C** (3+2) (3+2) (3+3+2)

*f*

38 39 40 41 42

Bassoon

(3+2)

43 44

(3+2)

45 46 47

D

48 49 50 51

(3+3+3+2)

(2+3)

E

4

52 53 54 55

mf

60 61 62

F

f mf

63 64

65 66

# DESERT SONG

based on the tale of *Dhola-Maru*

Horn in F 1

Sanchit Malhotra

8 clicks into 1

$\text{♩} = 80$  **12**  $\text{♩} = 112$

*mp warm* *mf* *f*

13 14 15 16 17

**A**  $\text{♩} = 76$  ( $\text{♩} = \text{♩}$ ) (3+3+3+2)

*mp* *mf*

18 19 20 21

**B** **7**

*p* *mf*

29 30

31 32 33

34 35 36

**C** (3+2) (3+2)

37 38 39 40 41

(3+3+2) (3+2) (3+2)

*mf* *p* *mp*

42 43 44 45

Horn in F 1

46

47

D

48

49

50

51

52

53

54

55

E

56

57

58

59

60

61

62

F

63

64

65

66

# DESERT SONG

based on the tale of *Dhola-Maru*

Horn in F 2

Sanchit Malhotra

8 clicks into 1

$\text{♩} = 80$  **12**  $\text{♩} = 112$

*mp warm* *mf* *f*

13 14 15 16 17

**A**  $\text{♩} = 76$  ( $\text{♩} = \text{♩}$ ) (3+3+3+2)

*mp* *mf*

18 19 20 21

**B** **7**

*p* *mf*

29 30

31 32 33

34 35 36

**C** (3+2) (3+2)

37 38 39 40 41

(3+3+2) (3+2) (3+2)

*mf* *p* *mp*

42 43 44 45

Horn in F 2

46 47

D

48 49 50 51

(3+3+3+2)

(2+3)

52 53 54 55

E

56 57 58 59

60 61 62

F

63 64 65 66

# DESERT SONG

based on the tale of *Dhola-Maru*

Horn in F 3

Sanchit Malhotra

8 clicks into 1

$\text{♩} = 80$

$\text{♩} = 112$

12

*mp* warm *mf* *f*

13 14 15 16 17

A  $\text{♩} = 76$  ( $\text{♩} = \text{♩}$ ) (3+3+3+2)

B

7

C (3+2)

(3+2)

Horn in F 3  
(3+2)

(3+3+2) (3+2) (3+2)

*mf* *p* *mp*

42 43 44 45

*mf*

46 47

D

*f* *pp*

48 49 50 51

(3+3+3+2)

(2+3)

*p* *f*

52 53 54 55

E

*mf* *mf* *mf*

56 57 58 59

*mf* *mf* *mf*

60 61 62

F

*f - mf maestoso* *f*

63 64 65 66

# DESERT SONG

based on the tale of *Dhola-Maru*

Trumpet in B $\flat$  1

Sanchit Malhotra

8 clicks into 1

$\text{♩} = 80$  **15**  $\text{♩} = 112$

*mf* *f*

**16** **17**

**A**  $\text{♩} = 76$  ( $\text{♩} = \text{♩}$ ) (3+3+3+2)

*mp* *mf* *mf*

**18** **19** **20** **21**

**B**

**8** **8**

**C** (3+2)

*mf*

**38** **39**

(3+2)

**40** **41**

(3+3+2) (3+2)

*f* *mf*

**42** **43**

Trumpet in B $\flat$  1  
(3+2)

44 45

46 47 *f* *ff*

D 5 (3+3+3+2) (2+3)

53 54 55

E

56 57 58 59 *mf* *maestoso*

60 61 62 *mf*

F

63 64 65 66 *f* *mf* *mf* *f*

# DESERT SONG

based on the tale of *Dhola-Maru*

Trumpet in B $\flat$  2

Sanchit Malhotra

8 clicks into 1

$\text{♩} = 80$  **15**  $\text{♩} = 112$

*mf* *f*

**16** **17**

**A**  $\text{♩} = 76$  ( $\text{♩} = \text{♩}$ ) (3+3+3+2)

*mp* *mf*

**18** **19** **20** **21**

**B**

**22**

**C** (3+2)

*mf*

**23** **24**

(3+2)

*mf*

**25** **26**

(3+3+2) (3+2)

*f* *mf*

**27** **28**

Trumpet in B $\flat$  2  
(3+2)

44 45

46 47 *f* *ff*

**D** 5 (3+3+3+2) (2+3)  
53 54 55

**E** *mf* *maestoso*  
56 57 58 59

*mf*  
60 61 62

**F** *f* *mf* *mf* *f*  
63 64 65 66

# DESERT SONG

based on the tale of *Dhola-Maru*

Trombone 1

Sanchit Malhotra

8 clicks into 1

$\text{♩} = 80$

$\text{♩} = 112$

15

*mf* *f*

16 17

A  $\text{♩} = 76$  ( $\text{♩} = \text{♩}$ ) (3+3+3+2)

2

*mp* *mf*

20 21

B

8 7

C (3+2)

*mp* *f*

37 38 39

(3+2) (3+3+2)

*mf*

40 41 42

(3+2) (3+2)

43 44 45

Trombone 1

46 47

**D**

48 51 52

(3+3+3+2) (2+3)

53 54 55

**E**

56 57 58 59

60 61 62

**F**

63 64 65 66

# DESERT SONG

based on the tale of *Dhola-Maru*

Trombone 2

Sanchit Malhotra

8 clicks into 1

$\text{♩} = 80$

$\text{♩} = 112$

**15**

*mf* *f*

**16** **17**

**A**  $\text{♩} = 76$  ( $\text{♩} = \text{♩}$ ) (3+3+3+2)

**2**

*mp* *mf*

**20** **21**

**B**

**8** **7**

**C** (3+2)

*mp* *f*

**37** **38** **39**

(3+2)

(3+3+2)

*mf*

**40** **41** **42**

(3+2)

(3+2)

**43** **44** **45** **46**

Trombone 2  
**D**

**E**

**F**

# DESERT SONG

Bass Trombone

based on the tale of *Dhola-Maru*

Sanchit Malhotra

8 clicks into 1

$\text{♩} = 80$

$\text{♩} = 112$

**15**

**A**

$\text{♩} = 76$  ( $\text{♩} = \text{♩}$ ) (3+3+3+2)

**B**

**12** **7**

**C**

(3+2)

(3+2)

(3+3+2)

(3+2)

(3+2)

44

45

46

Bass Trombone

47

D

48

49

50

51

(3+3+3+2)

(2+3)

52

53

54

55

E

56

57

58

59

60

61

62

F

63

64

65

66

# DESERT SONG

based on the tale of *Dhola-Maru*

Tuba

Sanchit Malhotra

8 clicks into 1

$\text{♩} = 80$

$\text{♩} = 112$

**15**

*mf* *f*

**16** **17**

**A**

$\text{♩} = 76$  ( $\text{♩} = \text{♩}$ ) (3+3+3+2)

**B**

**12** **4**

*p* *mp*

**34** **35** **36** **37**

**C**

(3+2)

(3+2)

(3+3+2)

*f* *mf*

**38** **39** **40** **41** **42**

(3+2)

(3+2)

*v*

**43** **44** **45** **46**

Tuba

**D**

(3+3+3+2)

(2+3)

**E**

53

54

55

59

60

61

62

**F**

63

64

65

66

Bass Drum

# DESERT SONG

based on the tale of *Dhola-Maru*

Sanchit Malhotra

$\text{♩} = 80$   
8 clicks into 1

**15** **2** **A**  $\text{♩} = 112$   $\text{♩} = 76$  ( $\text{♩} = \text{♩}$ ) (3+3+3+2)

*mf*

**18**

*mp*

**19** **20** **21** **22** **23**

**24** **25** **26** **27** **28**

**B** *mf*

**29** **30** **31** **32** **33**

**34** **35** **36** **37**

**C** (3+2) *mf* (3+2)

**38** **39** **40** **41**

V.S.

Bass Drum

(3+3+2) > (3+2) (3+2)

mf

42 43 44 45

[D] >

f

46 47 48 49

(3+3+3+2)

pp < poco > pp < poco > p f

50 51 52 53

(2+3) [E]

mf

54 55 56 57 58 59

[F] >

p mf

60 61 62 63

f

64 65 66

Cymbals

# DESERT SONG

based on the tale of *Dhola-Maru*

Sanchit Malhotra

$\text{♩} = 80$

$\text{♩} = 112$   $\text{♩} = 76$  ( $\text{♩} = \text{♩}$ ) (3+3+3+2)

8 clicks into 1

15 2 11 11

$p < mp >$

1

7 C (3+2) 3/4 choked 5/8 (3+2) 3/4

$mf$

31

3/4 choked (3+3+2) 8/8 > 5/8 (3+2)

$mf$

41

3/4 choked (3+2) 5/8 - 3/4 choked 9/8 > 12/8

$mf$

44

D 12/8 > 4 (3+3+3+2) 11/8 (choke) 2/4 5/16

$f$   $p$

48

(2+3) 5/16 E 11/8 > 5

$p$   $f$

55

F 3

$p$   $mf$

62

# DESERT SONG

based on the tale of *Dhola-Maru*

Violin 1

Sanchit Malhotra

8 clicks into 1  
= 80

poco vib., sul tasto

7

pp < mp

8 9 10 11 12

gradually ord., con vib. ----- > div.

$\text{♩} = 112$

mf f ff

mf f ff

13 14 15 16 17

**A**  $\text{♩} = 76$  ( $\text{♩} = \text{♩}$ ) (3+3+3+2)

**B** 4

p mf

29

p mf

p mf

34 35 36 37

Violin 1

**C** (3+2) *f* 38 39 40 41

(3+3+2) *f* 42 43 44

(3+2) *f* 45 46 47

**D** *ff* 48 51 52

(3+3+3+2) *mf* *f* 53 54 55

Violin 1

**E**

56 59

60 61 62

**F**

63 64 65 66

# DESERT SONG

based on the tale of *Dhola-Maru*

Violin 2

Sanchit Malhotra

8 clicks into 1

$\text{♩} = 80$

poco vib., sul tasto

1

2

3

4

5

6

7

8

9

10

11

12

13

14

15

16

17

A  $\text{♩} = 76$  ( $\text{♩} = \text{♩}$ ) (3+3+3+2)

3

21

7

*p*

29

**B**

*mf*

30 31 32 33

34 35 36 37

**C** (3+2) (3+2)

*f*

38 39 40 41

(3+3+2) (3+2)

*f*

42 43 44

(3+2)

45 46 47

Violin 2

**D**

ff

pp

randomly slide up and down 1/2 step

ff

pp

48 49 50

p

52

(3+3+3+2)

p

51 53 54 55

(2+3)

**E**

f sub. mf

f sub. mf

mf

f sub. mf

mf

56 57 58 59

Violin 2

60

61

62

63

64

65

66

# DESERT SONG

based on the tale of *Dhola-Maru*

Viola

Sanchit Malhotra

$\text{♩} = 80$   
8 clicks into 1 poco vib., sul tasto

Viola

28 29

**B**

30 31 32 33

34 35 36 37

**C**

38 39 40 41

42 43 44 45

46 47

**D**

48 49 50 51

Viola

(3+3+3+2)

*mf* *p*

52

53

54

(2+3) **E**

*p*

55

56

57

*f* *p*

58

59

*mf* *f* *mf* *f*

60

61

**F**

*mf* *f* *mp*

62

63

*mf*

64

65

*f* *ff*

66

# DESERT SONG

based on the tale of *Dhola-Maru*

Violoncello

Sanchit Malhotra

8 clicks into 1

$\text{♩} = 80$

poco-vib., sul tasto

7

8 9 10 11 12

*pp dolce*

gradually ord., con vib.

div.

$\text{♩} = 112$

13 14 15 16 17

*f ff*

A  $\text{♩} = 76$  ( $\text{♩} = \text{♩}$ ) (3+3+3+2)

18 19 20 21

7

div.

B

29 30

*p mp*

31 32

33 34

Violoncello

Violoncello

(3+3+3+2) (2+3)

mf f

53 54 55

**E**

f mf

56 57

58 59

60 61

**F**

f espress.

62 63

f ff

64 65 66

Contrabass

# DESERT SONG

based on the tale of *Dhola-Maru*

Sanchit Malhotra

8 clicks into 1

♩ = 80

♩ = 112

11

A ♩ = 76 (♩ = ♩) (3+3+3+2) 12 13 14 15 16 17

pizz.

p

22 23 24 25

B 26 27 28 29

mp

30 31

32 33

34 35 36

C (3+2)

37

38

39

Contrabass

(3+2) (3+3+2)

40

41

42

(3+2) (3+2)

43

44

45

D

46

47

48

*fp*

49

50

51

52

*p*

(3+3+3+2) (2+3) E

53

54

55

56

*mf*

*mf*

57

58

59

*mf*

60

61

62

*mf*

F

63

64

65

66

*f*

*f*

*ff*

Voice (Stem)  
Voice (Stem)

# DESERT SONG

based on the tale of *Dhola-Maru*

Sanchit Malhotra

8 clicks into 1  $\text{♩} = 80$

Ai Si Aa ga la ge Jo Sau Sa wa na Ba

1 ra sa Ga ye Ba ra sa Ga ye Par

4 Bu jhi na Man Ki Pyaas Ka ga Sa ba Ta Na

7 Khai yo Mo ra Chu na Chu na Khai yo Maas

10 Do Nai na Ma ta Khai yo Mo he Pi ya Mi lan

13 Ki Aas

16 6

19 5

25

**B**

4

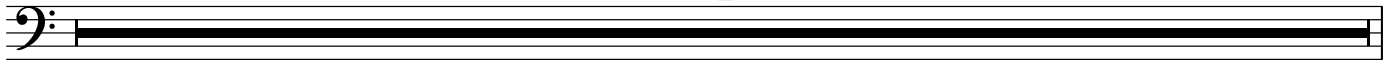

30

4

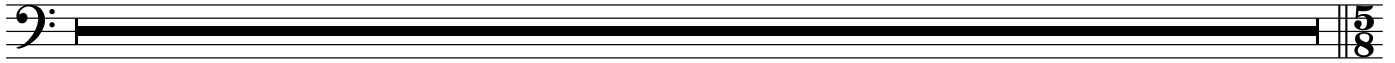

34

**C**

(3+2)

(3+2)

(3+3+2)

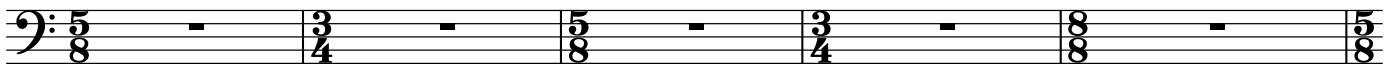

38

(3+2)

(3+2)

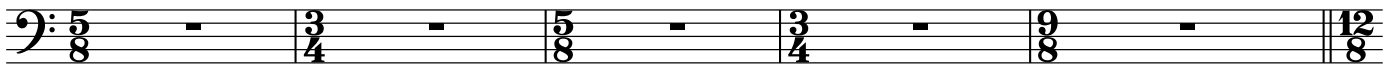

43

**D**

4

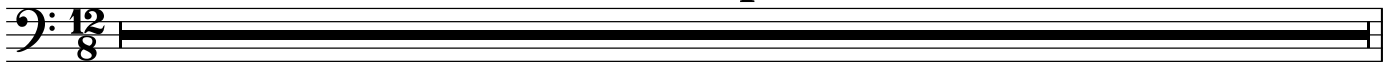

48

(3+3+3+2)

(2+3)

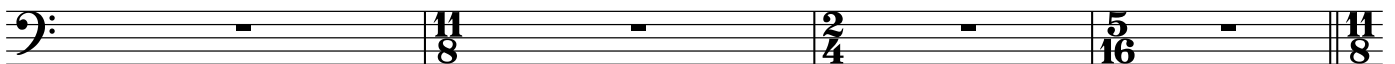

52

**E**

4

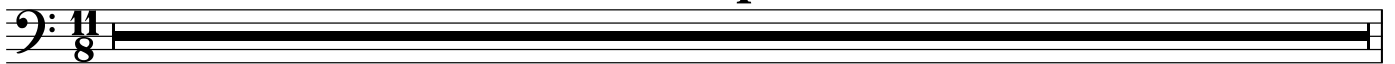

56

2

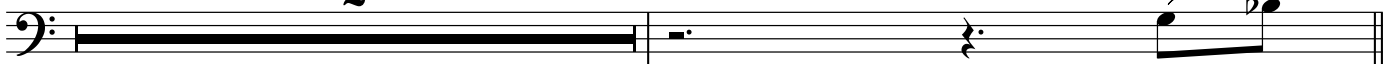

Pi\_\_\_\_\_

60

**F**

ya\_\_\_\_\_ Gha ra\_\_\_\_\_ Aa\_\_\_\_\_ Aa vo\_\_\_\_\_ Ni\_\_\_\_\_

63

Harp (Stem)  
Harp (Stem)

# DESERT SONG

based on the tale of *Dhola-Maru*

Sanchit Malhotra

8 clicks into 1

$\text{♩} = 80$

$\text{♩} = 112$   $\text{♩} = 76$  ( $\text{♩} = \text{♩}$ ) (3+3+3+2)

A

18

B

Harp (Stem)

4

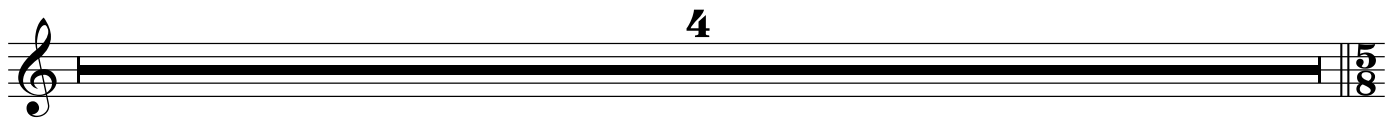

C (3+2) (3+2) (3+3+2)

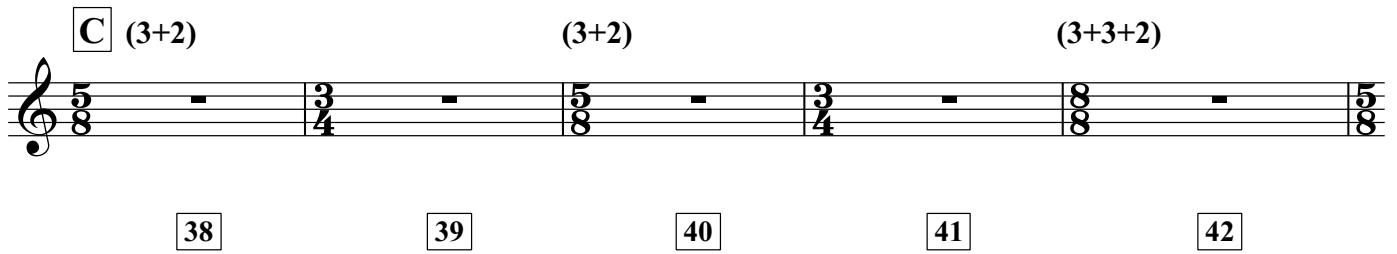

(3+2) (3+2)

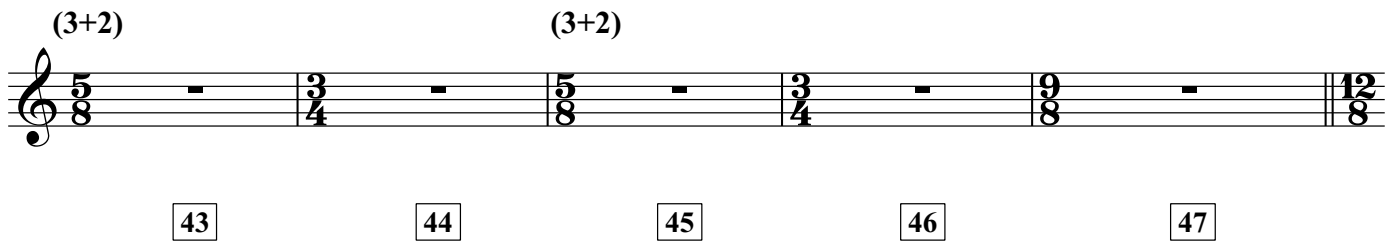

D

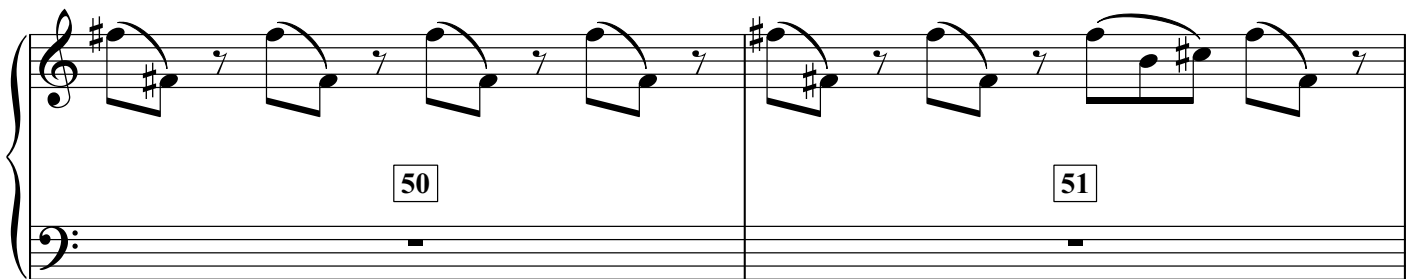
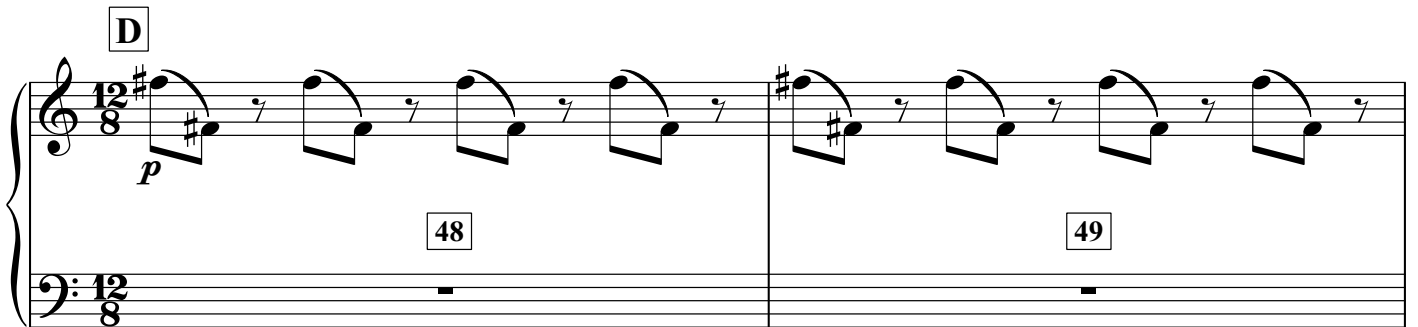

(3+3+3+2)

52 53 54

(2+3)

55

**E**

56

**3**

**F**

Piano (Stem)  
Piano (Stem)

# DESERT SONG

based on the tale of *Dhola-Maru*

Sanchit Malhotra

8 clicks into 1

$\text{♩} = 80$

$\text{♩} = 112$

A

$\text{♩} = 76$  ( $\text{♩} = \text{♩}$ ) (3+3+3+2)

6

6

5

**B**

4

4

**C** (3+2) (3+2) (3+3+2)

5/8 3/4 5/8 3/4 8/8 5/8

(3+2) **38** **39** (3+2) **40** **41** **42**

5/8 3/4 5/8 3/4 9/8 12/8

**D** **43** **44** **45** **46** **47**

12/8

(3+3+3+2) (2+3)

11/8 2/4 5/16 11/8

**52**

**53**

**54**

**55**

**E**

4

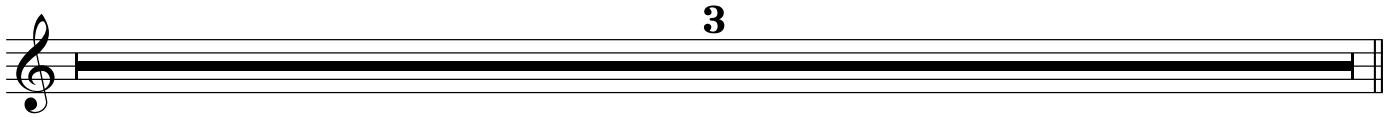

3

**F**

4

Percussion (Stem)  
Percussion (Stem)

# DESERT SONG

based on the tale of *Dhola-Maru*

Sanchit Malhotra

8 clicks into 1

♩ = 80

6

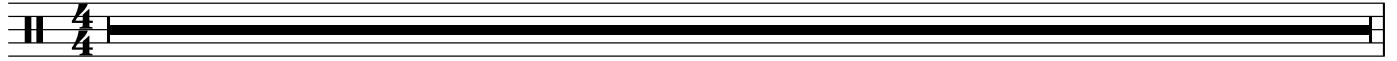

1

6

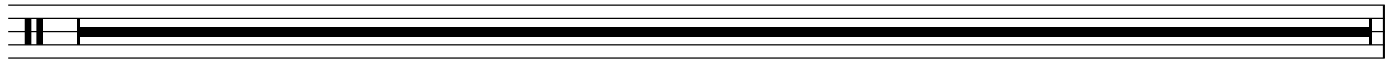

7

♩ = 112    ♩ = 76 (♩ = ♩) (3+3+3+2)

A tamb.

3

2

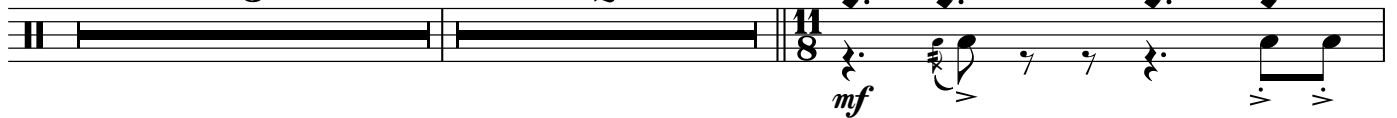

snare

13

tamb.

4

snare

19

4

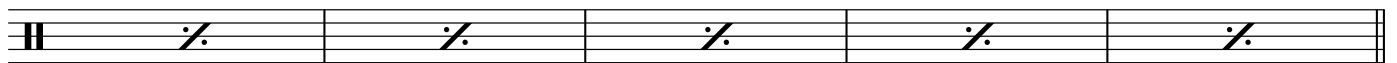

8

25

B tamb.

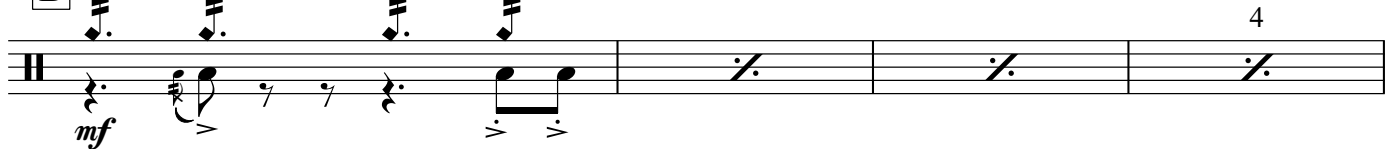

snare

30

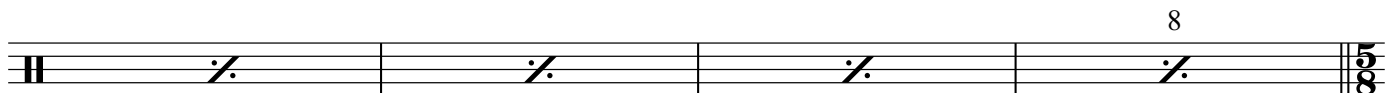

8

34

Percussion (Stem)

**C** snare (3+2) (3+2)

*mf*

38 (3+3+2)

*p*

42 tamb. (3+2) (3+2)

*mf*

43 **D** 4

*mf*

48 (3+3+3+2) (2+3) snare

*mf*

52 **E** tamb. f mf

*f* *mf*

56 4 tamb.

*mf*

60 **F** tamb. tam-tam

*f*

63

65